

SECTION-1 (ELEVATION)
(REF: 6/S600)

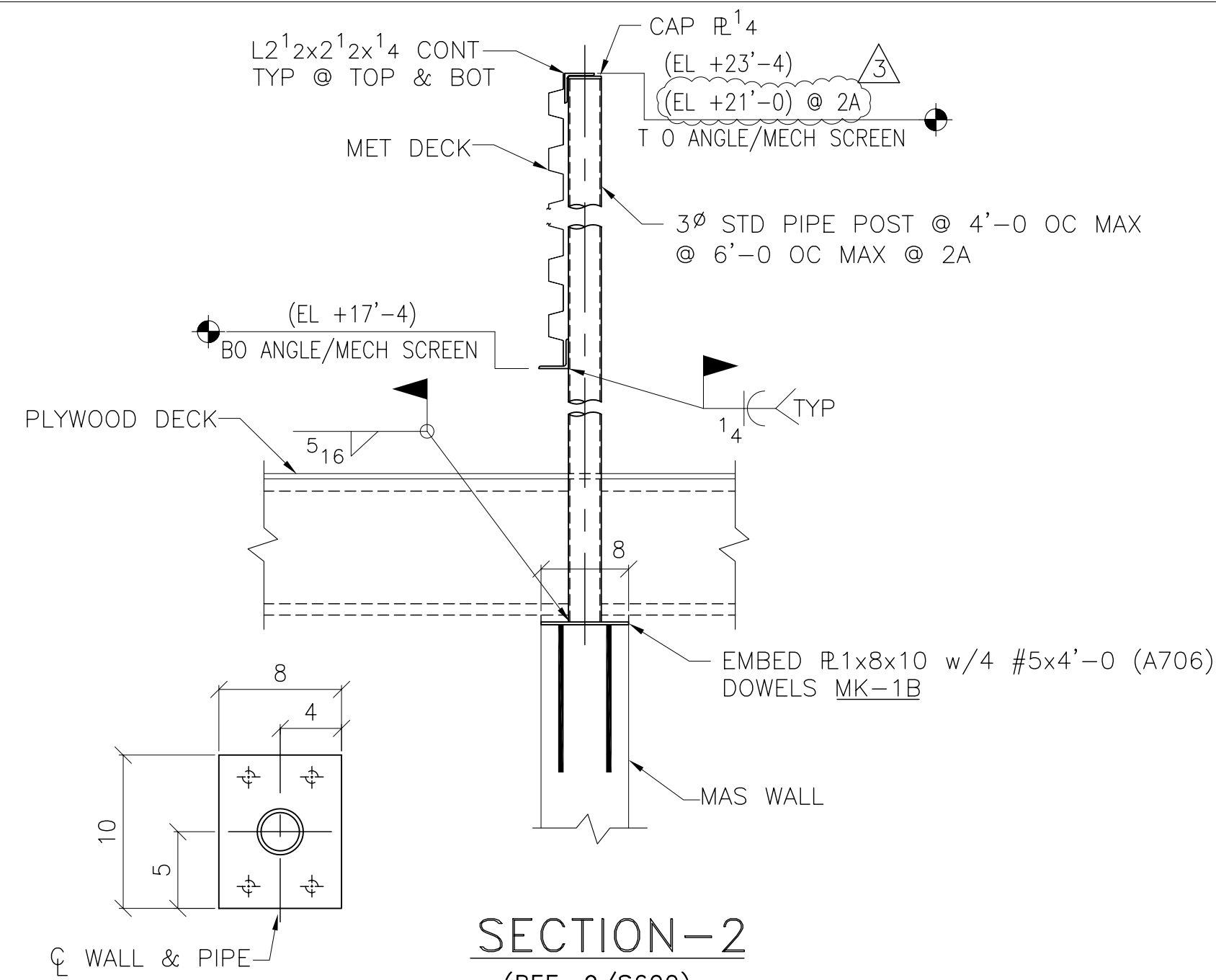

SECTION-2
(REF: 9/S600)

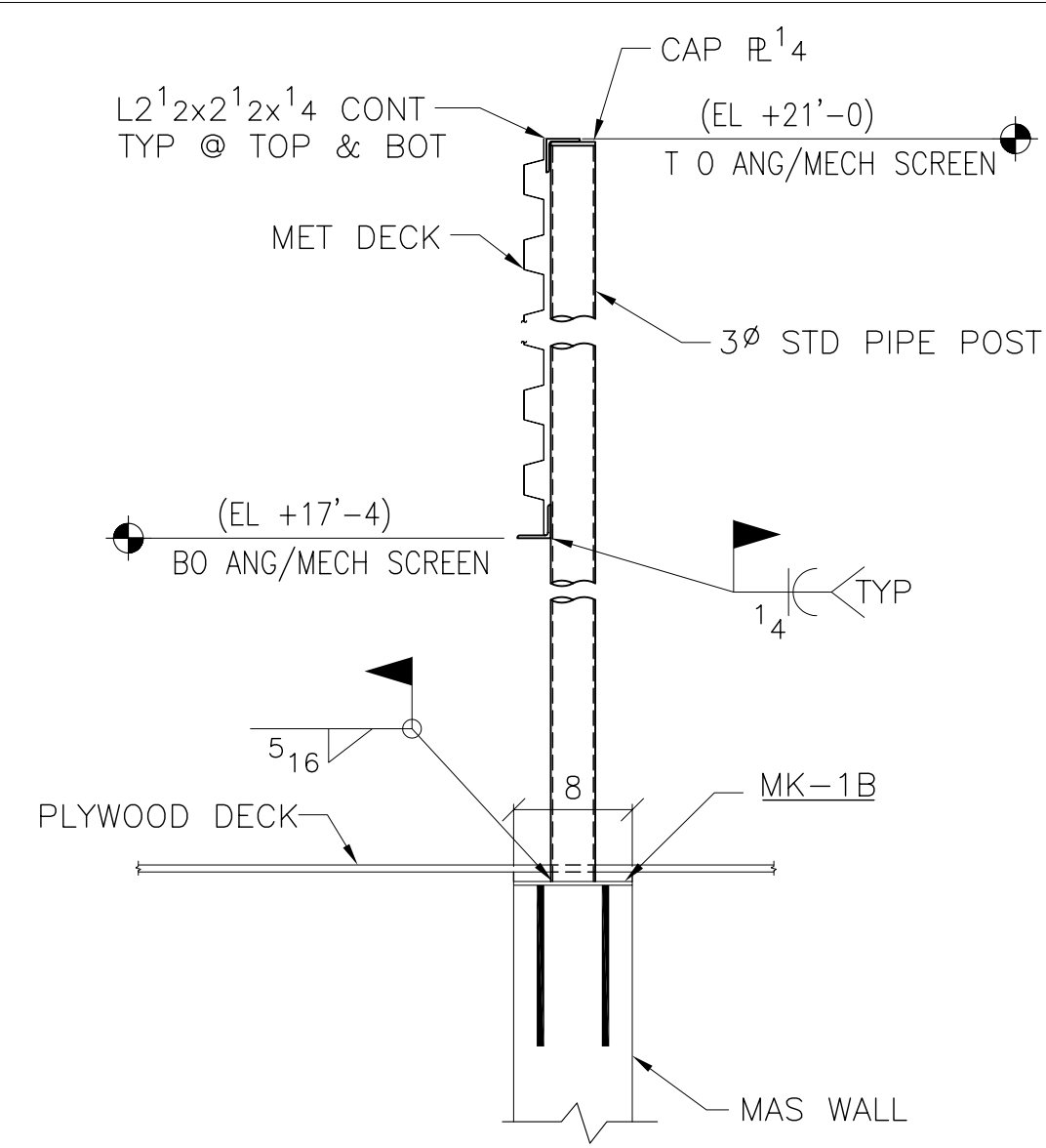

SECTION-3
(REF: 12/S600)

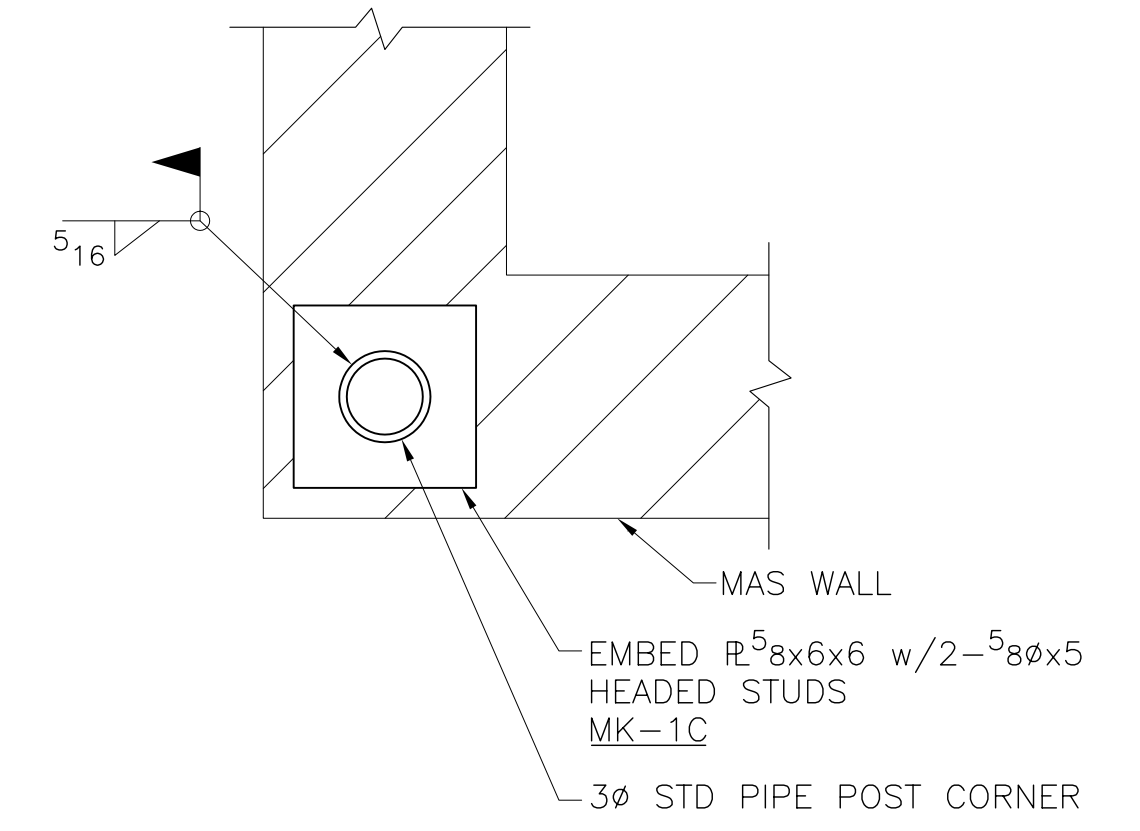

SECTION-4 (PLAN)
(REF: 16/S600)

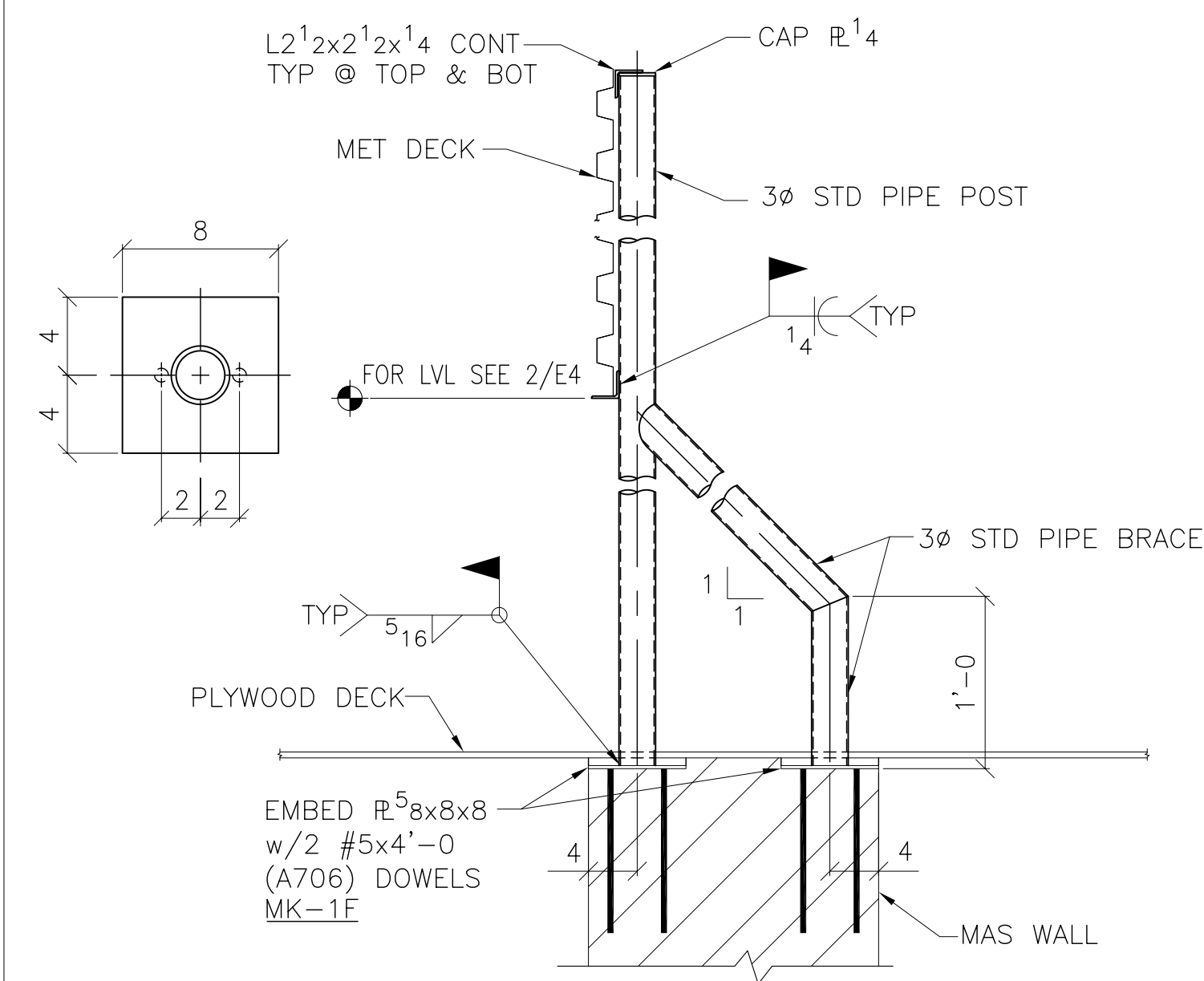

SECTION-5
(REF: 1/S601)

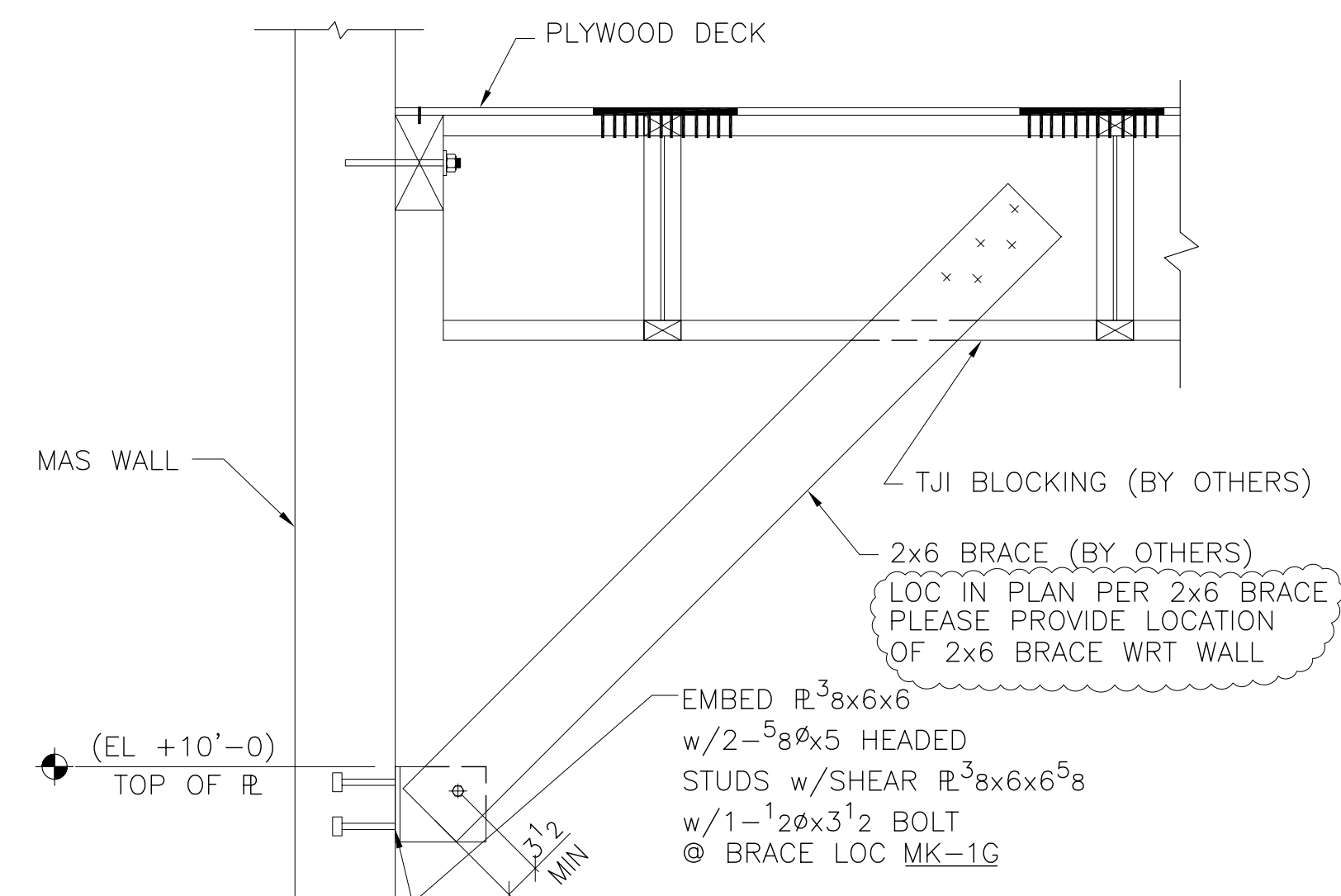

SECTION-6
(REF: 8/S601)

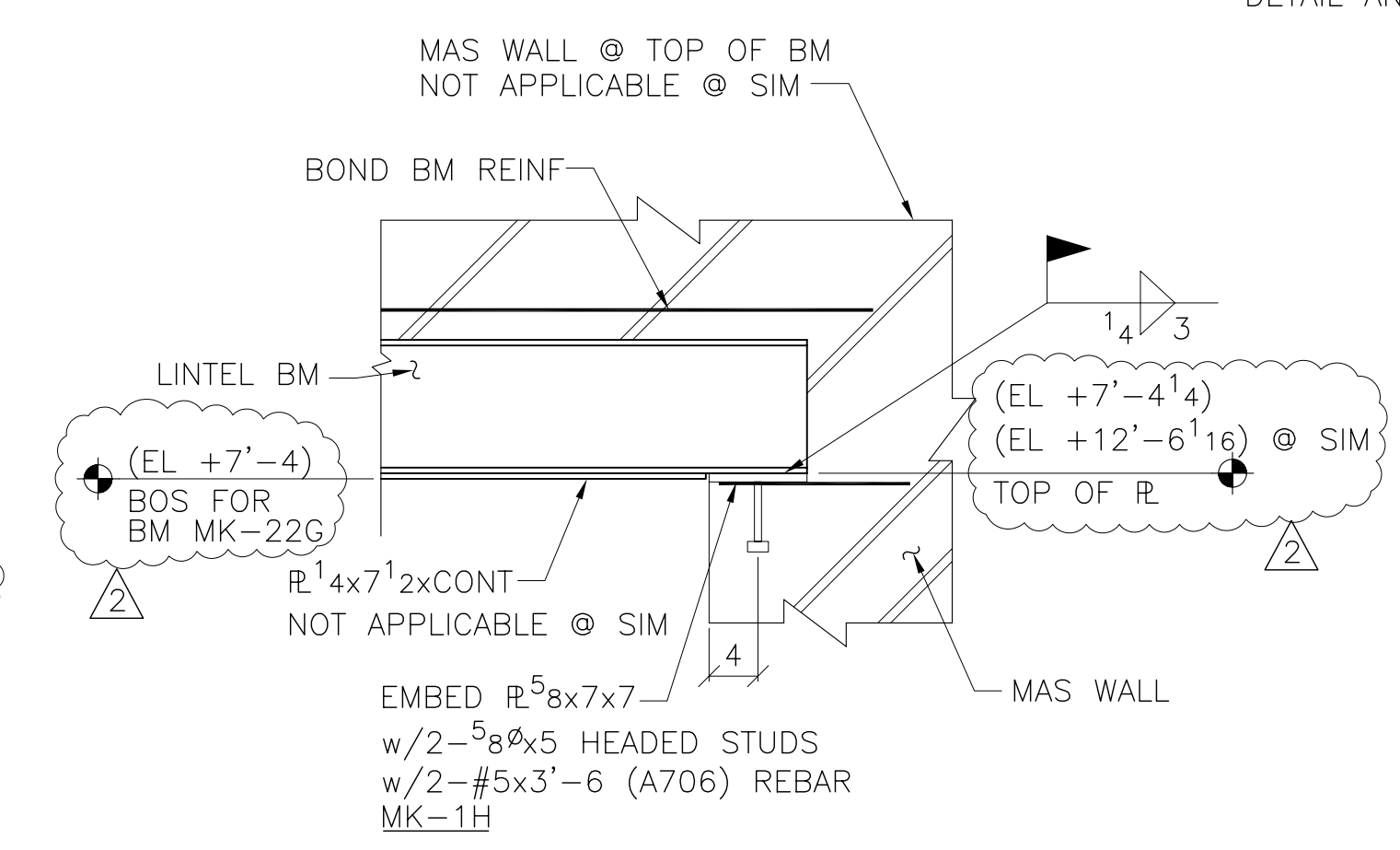

SECTION-7
(REF: 12/S601)

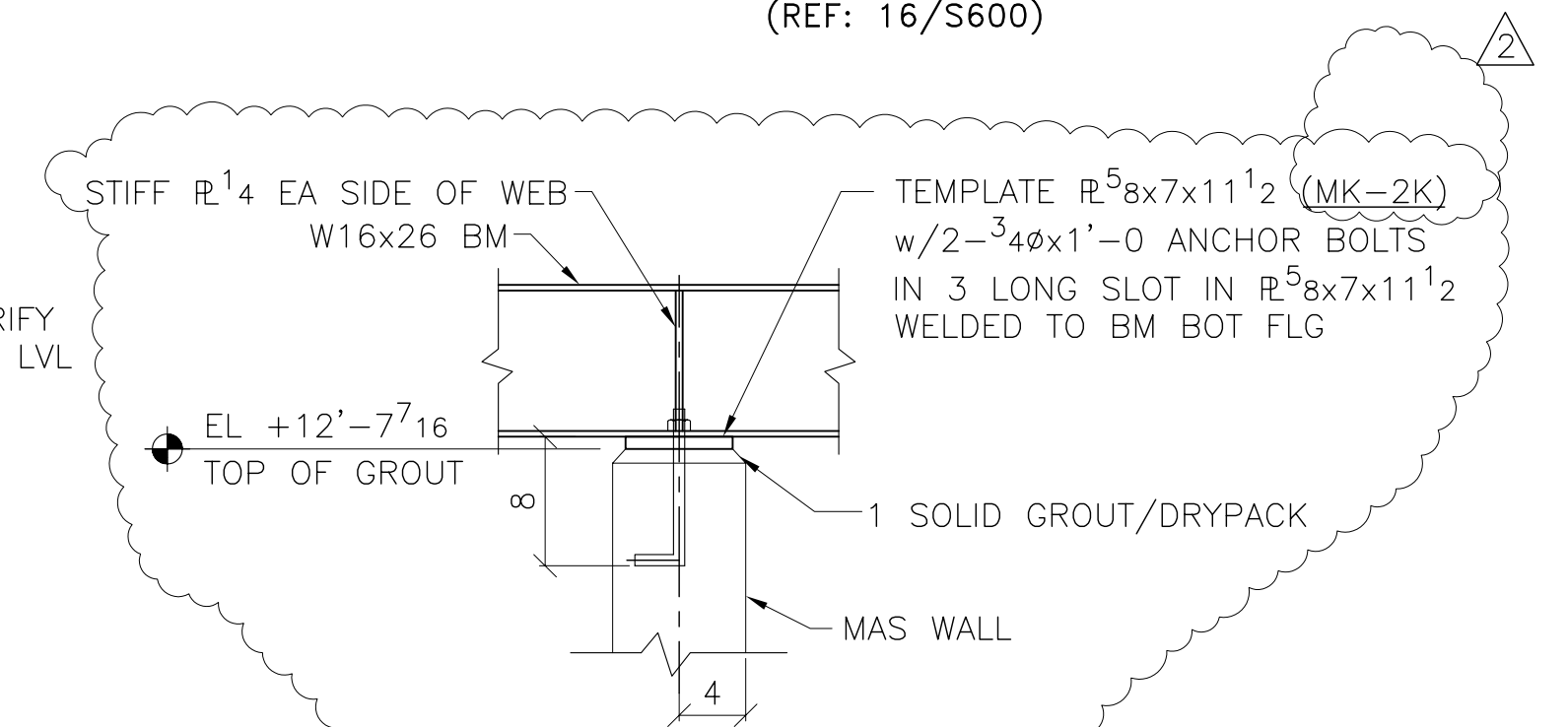

SECTION-7A

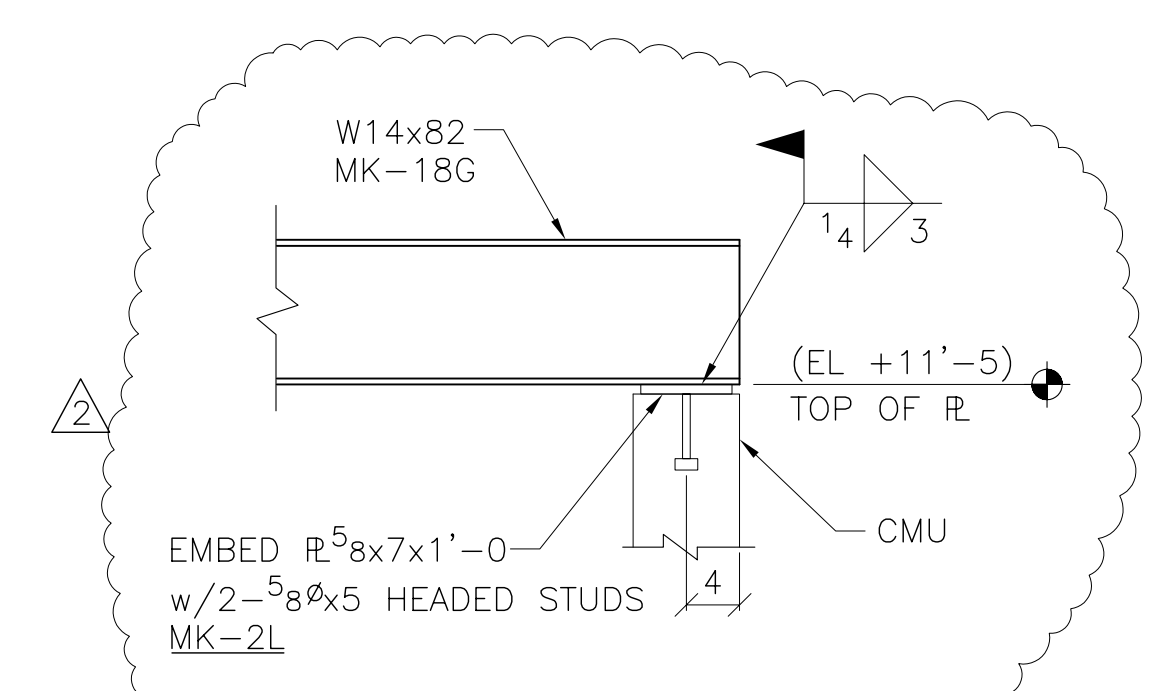

SECTION-7B

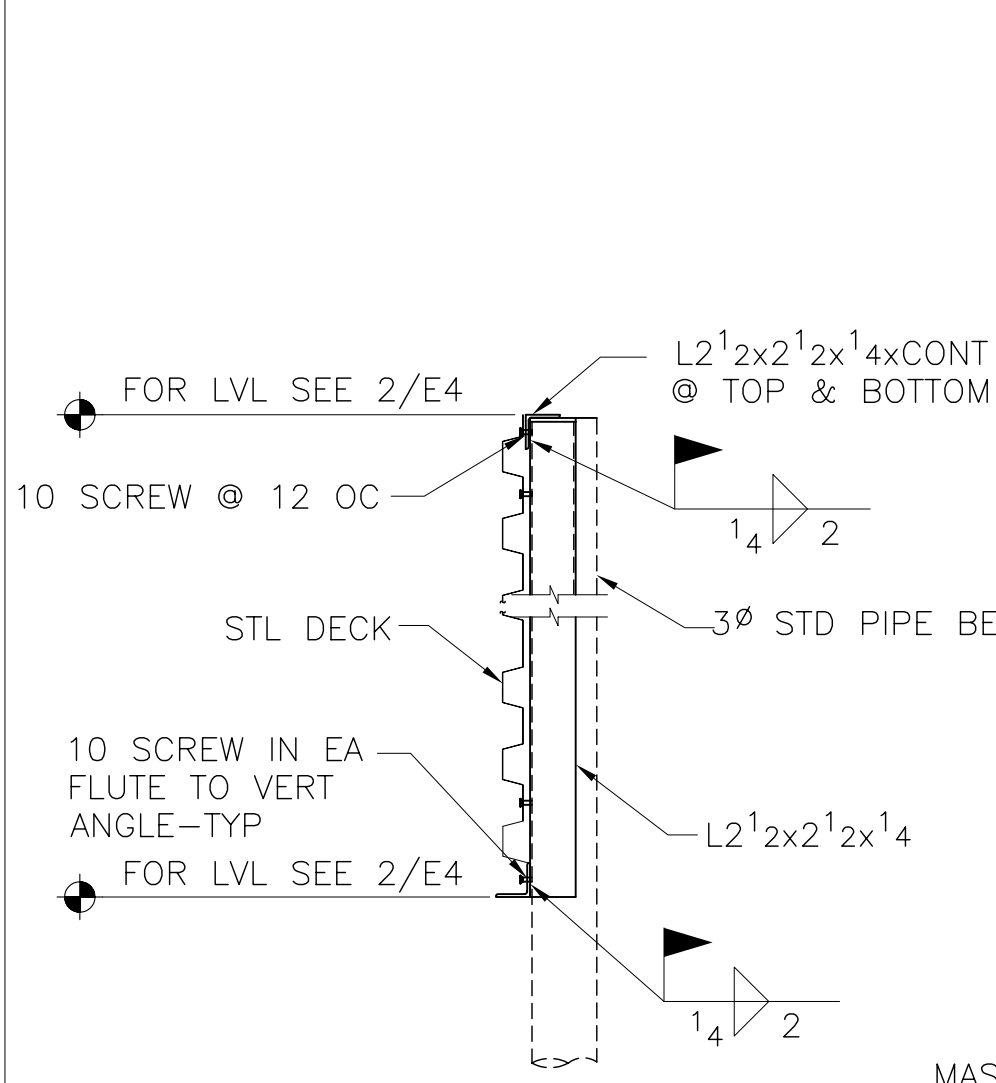

SECTION-8
(REF: 17/S600)

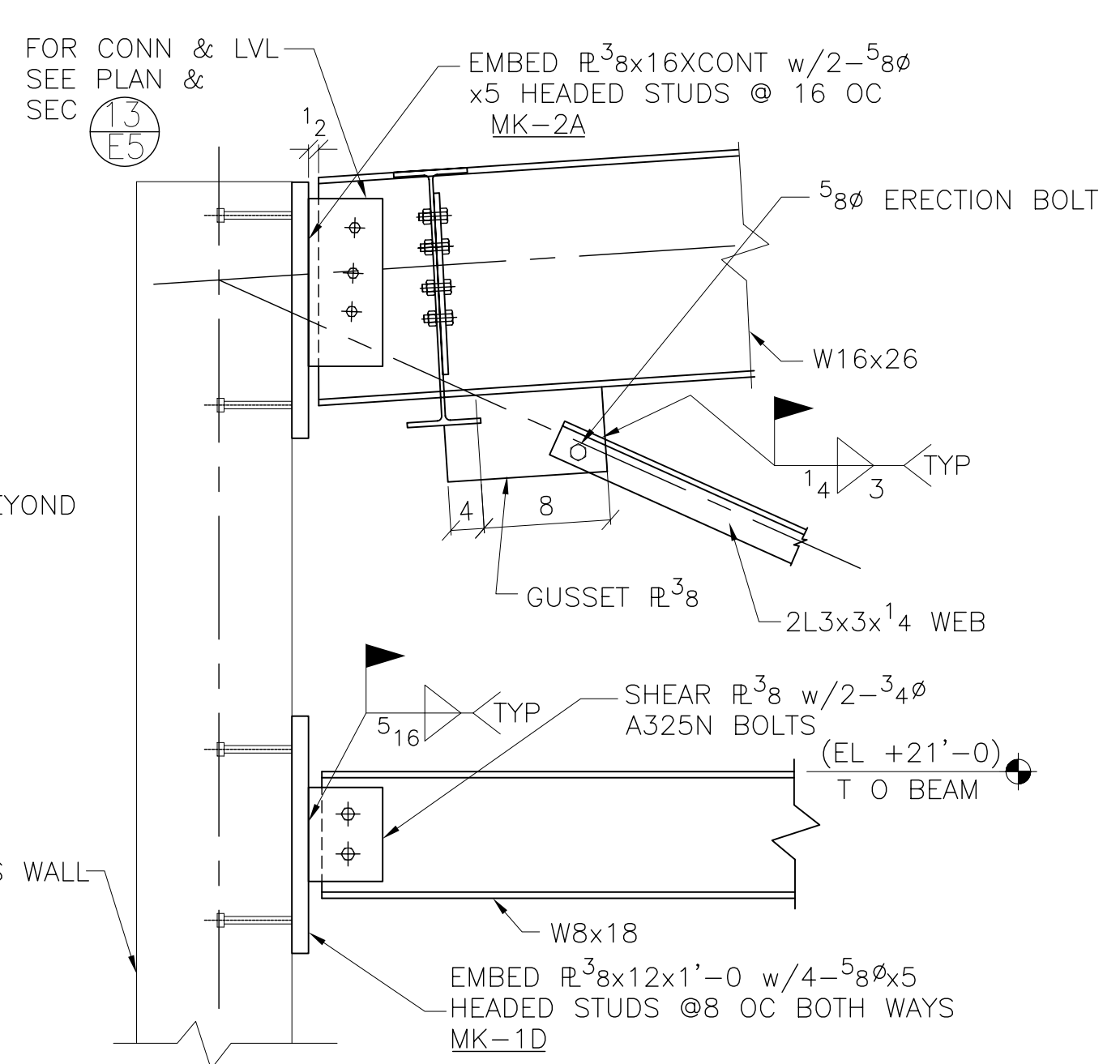

SECTION-9
(REF: 11/S603)

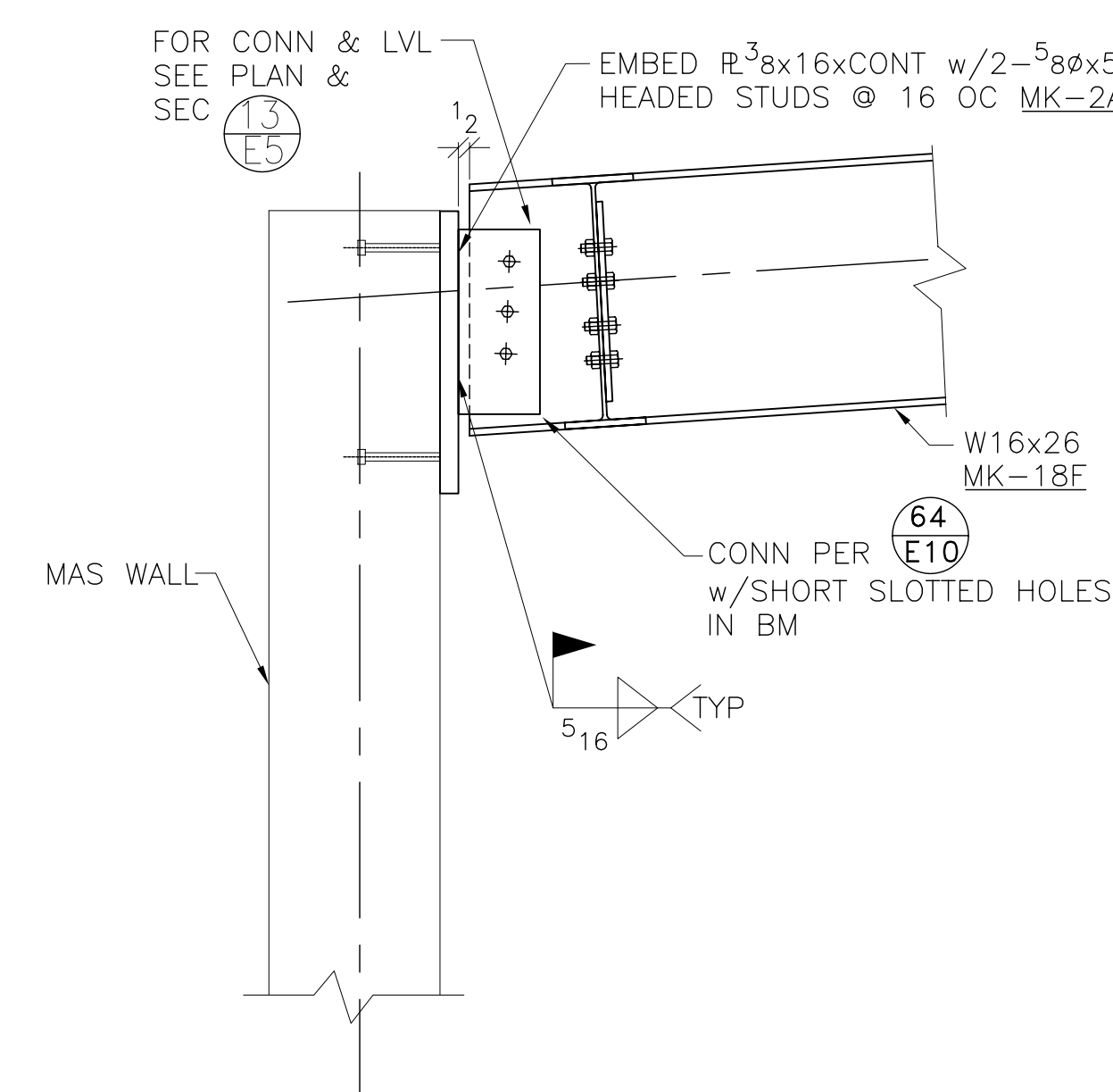

SECTION-10
(REF: 3/S604)

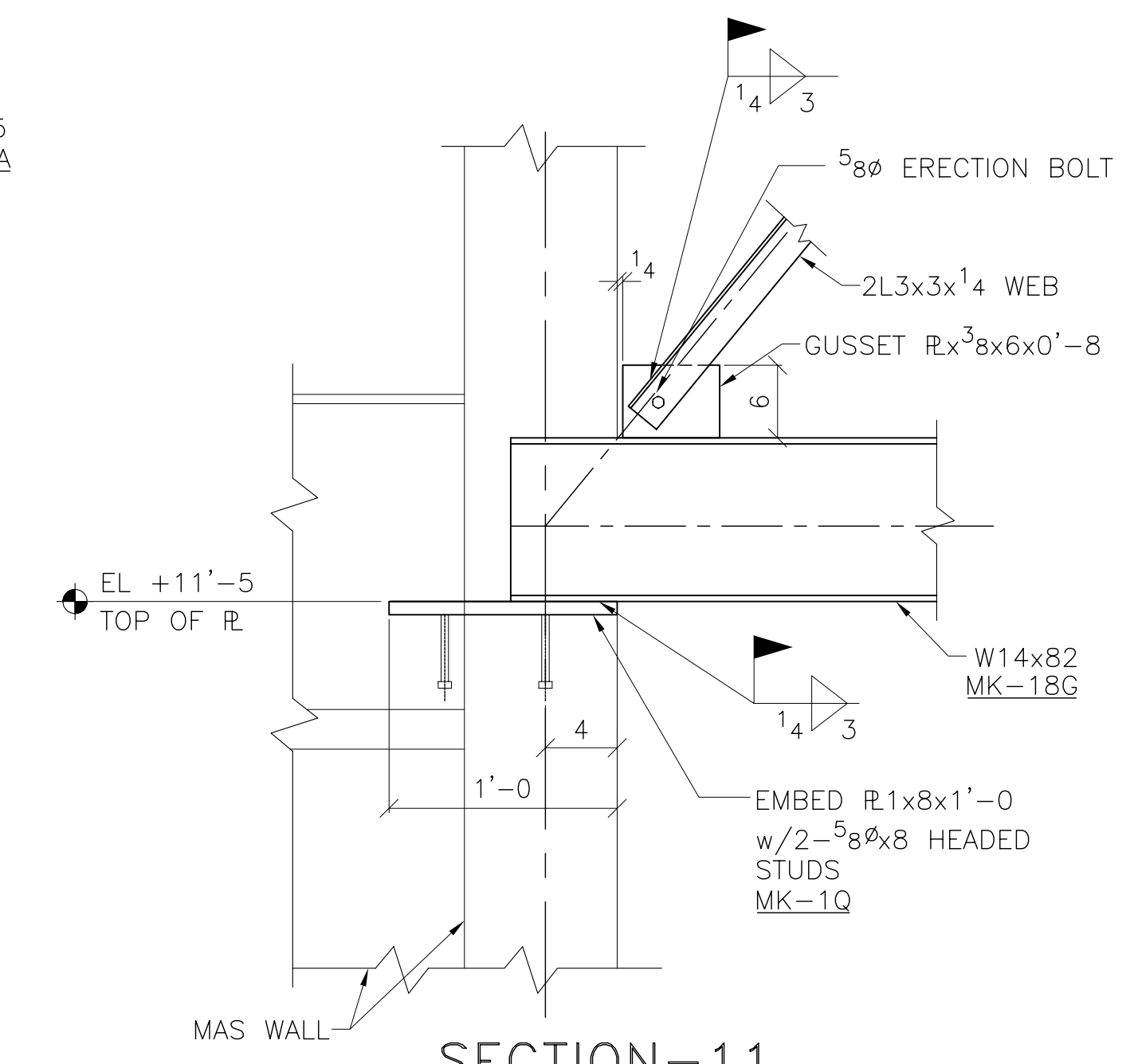

SECTION-11
(REF: 4/S604/SD-S10)

NOTES:-

1) REFERENCE DRGS E1 & E3

| DATE | NO | REVISION/DESCRIPTION | IC |
|----------|----|----------------------|----|
| 04/15/02 | 3 | GENERAL REVISION | IC |
| 03/05/02 | 2 | GENERAL REVISION | IC |
| 02/27/02 | 1 | PER APPROVAL | IC |
| 01/16/02 | A | GENERAL REVISION | IC |
| DATE | NO | REVISION/DESCRIPTION | |

THESE DRAWINGS ARE TO THE BEST INTERPRETATION OF THE CONTRACT DRAWINGS, THEREFORE ANY ERRORS ON THE ORIGINAL DRAWINGS ARE NOT THE FAULT OF THE DETAILER OR STEEL FABRICATOR. IT IS THE RESPONSIBILITY OF THE APPROVER(S) TO VERIFY AND CORRECT ANY DIMENSIONS, MATERIALS, AND SECTION VIEWS. IF DIMENSIONS AND MATERIALS ARE NOT CORRECTED IN THE APPROVAL PROCESS, WE ASSUME THEY ARE CORRECT AND ACCURATE AND ARE NOT LIABLE FOR ANY EXPENSE FOR CORRECTIONS THEREAFTER.

| | | | |
|----------------------------|------------------------------|--|------------|
| FOR APPROVAL DATE 12-03-01 | FOR CONST. AS NOTED 04-15-02 | FOR CONST. DATE 02-27-02 | SHEET # E4 |
| PROJECT: LUTHERAN CHURCH | | LOCATION: CENTER OF COMPASSION LUTHERAN CHURCH | |
| TITLE: SECTIONS | | SHEET # 3 | |